

**Dr. Frank A. Gutshall**, (15 Mar 1844 – 20 Feb 1923), Harrisburg Telegraph, October 18, 1916, Perry County Physician Has Practiced Fifty Years.

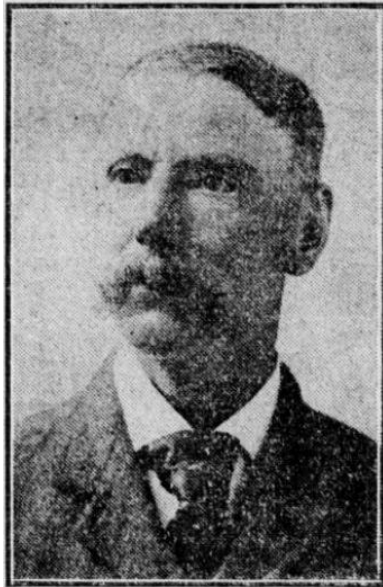

DR. FRANK A. GUTSHALL

Blain, Pa., Oct. 18. – **Dr. F. Gutshall**, of Blain, has practiced the medical profession for fifty years in Perry County. For the last thirty-five years he has enjoyed a lucrative and successful practice here at Blain. After his graduation from the Pennsylvania University at Philadelphia in the class of 1886, he opened an office at New Germantown, four miles west of this place, remaining there for fifteen years. **Dr. Gutshall** was born at Carlisle seventy-two years ago and is a son of the late **John Gutshall**. The County Medical Society recently paid honor to the veteran **Dr. Gutshall** for his long years of service in the medical profession.

[www.theperryhistorians.org](http://www.theperryhistorians.org)